

COMPANY PROFILE

- Specialization in promoting luxury apartments & developing world class cities.
- Having 30 years of experience and good reputation in handling Construction materials
- Dedicated team of qualified Engineers, Skilled labours and hard-core professionals
- Ensuring of strict control over quality aspects at every stage

PROJECT HIGHLIGHTS

- 800 Sq.ft. Onwards Individual & Duplex Houses
- Peaceful residential area
- Clear and marketable Title
- Built as per Vasthu
- Quality (ISI) Materials with first class specifications
- Good ground water sources

'V' add value for 'U'r money...



'U' VISUALIZE...

'V' CREATE...

John Buildwell India (P) Ltd.,

Builders & Flat Promoters

10/2, Seevalaperi Road, Palayamkottai, Tirunelveli - 627 002

Mobile : 99429 - 78822, 99429 - 78819

E-mail : johnbuildwell@gmail.com

The Brochure is purely conceptual and does not constitute a legal document.
 The Management reserve the right to add, delete or alter any specifications mentioned here.



John's
Holy City
 KRISHNAPURAM • TIRUNELVELI

LAYOUT

TYPICAL FLOOR PLAN

INDIVIDUAL HOUSES

TO TIRUNELVELI

Tirunelveli - Tiruchendur Road

TO TIRUCHENDUR



JOHN'S
DIVINE CITY

KRISHNAPURAM

Notchikulam Road

Lord Vishnu Temple
 Krishnapuram

951 Sq.Ft TYPE A



872 Sq.Ft TYPE B

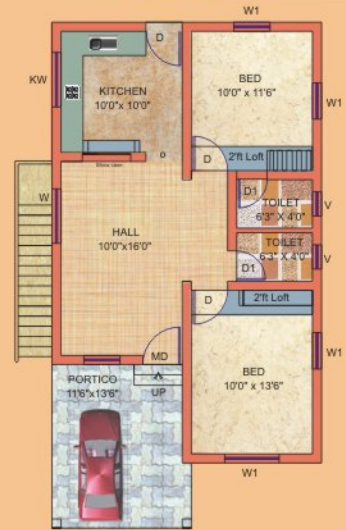

TYPE C 792 Sq.Ft

